

NOTES:



REVISIONS:

- Issued for DP Review - 2023Jul08
- Issued for DP Review - 2023Jul09
- Issued for DP Review - 2023Jul10
- Issued for DP - 2024Mar20

CONSULTANT:



PROJECT:

6450 NORTH ISLAND HWY  
NANAIMO, BC

SITE LEGAL DESCRIPTION:

LOT 1, SECTION 12,  
WELLINGTON DISTRICT,  
PLAN 12124,  
EXCEPT PART IN 33807

SHEET TITLE:

CONCEPTUAL  
LANDSCAPE  
DESIGN SCHEME

SCALE: 1" = 20'-0"  
DATE: JUL. 5, 2023

DRAWN: DR  
CHECKED: VJD

PROJECT NUMBER:  
WOODGROVE SELF STORAGE 2023

DRAWING NUMBER:

L0.1/ DP

MUN. DWG#:

PLANT PALETTE

Key	Qty	Botanical Name	Common Name	Pot Size /ht	Remarks
<b>Evergreen Hedging</b>					
Plo	84	Prunus laurocerasus 'otto luyken'	Otto Luyken Laurel	#1	3' o.c.
Pl	14	Prunus lusitanica	Portugal Laurel	#5	4' o.c.
Th	15	Taxus hicksii	Yew Hedge	#5	
<b>Deciduous Trees</b>					
Ck	3	Cornus kousa	Chinese Dogwood		
Ms	12	Magnolia x soulangeana	Saucer Magnolia		
<b>Evergreen Shrubs / Groundcovers / Ferns / Climbers</b>					
Pmun	128	Polystichum munitum	Sword Fern	#1	2' o.c.
Vd	61	Viburnum davidii	David's Viburnum	#1	3' o.c.
Ws	1	Wisteria sinensis	Wisteria		
<b>Deciduous Shrubs</b>					
Ba	52	Berberis thunbergii	Japanese Barberry	#1	3' o.c.
Rma	18	Rosa white meidiland	White groundcover rose	#1	3' o.c.
Rr	54	Rosa rugosa	Shrub Rose	#1	
Sj	69	Spirea japonica	Spirea	#1	

NOTES:

1. The plants for this scheme will be chosen from the Plant Palette as appropriate. Not all plants will necessarily be used and others may be substituted depending on availability and suitability. The plant numbers are based on the conceptual plan and may change during the development of the Building Permit drawing.
2. Green Roof system to be NATS LIVEROOF STANDARD SYSTEM 4.25" SOIL DEPTH
3. All new plantings to be irrigated.
4. All plants & planting to be to BCSLA/BCNTA Landscape Standards, Latest Edition.

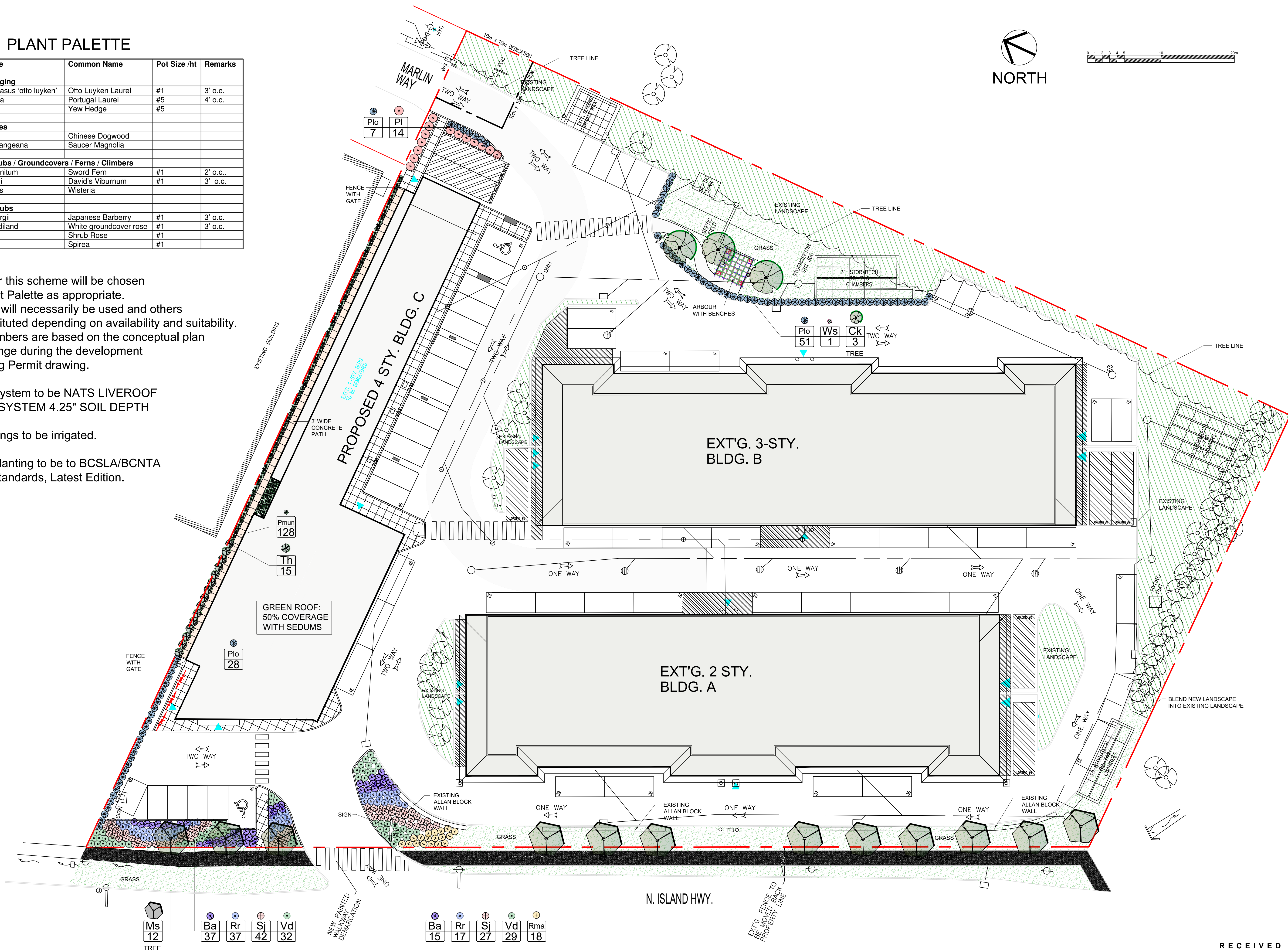

RECEIVED  
DP1341  
2024-APR-12  
Current Planning